

2 STORY MASONRY & BRICK BUILDING

TAX MAP BLOCK
1806
LOT 18

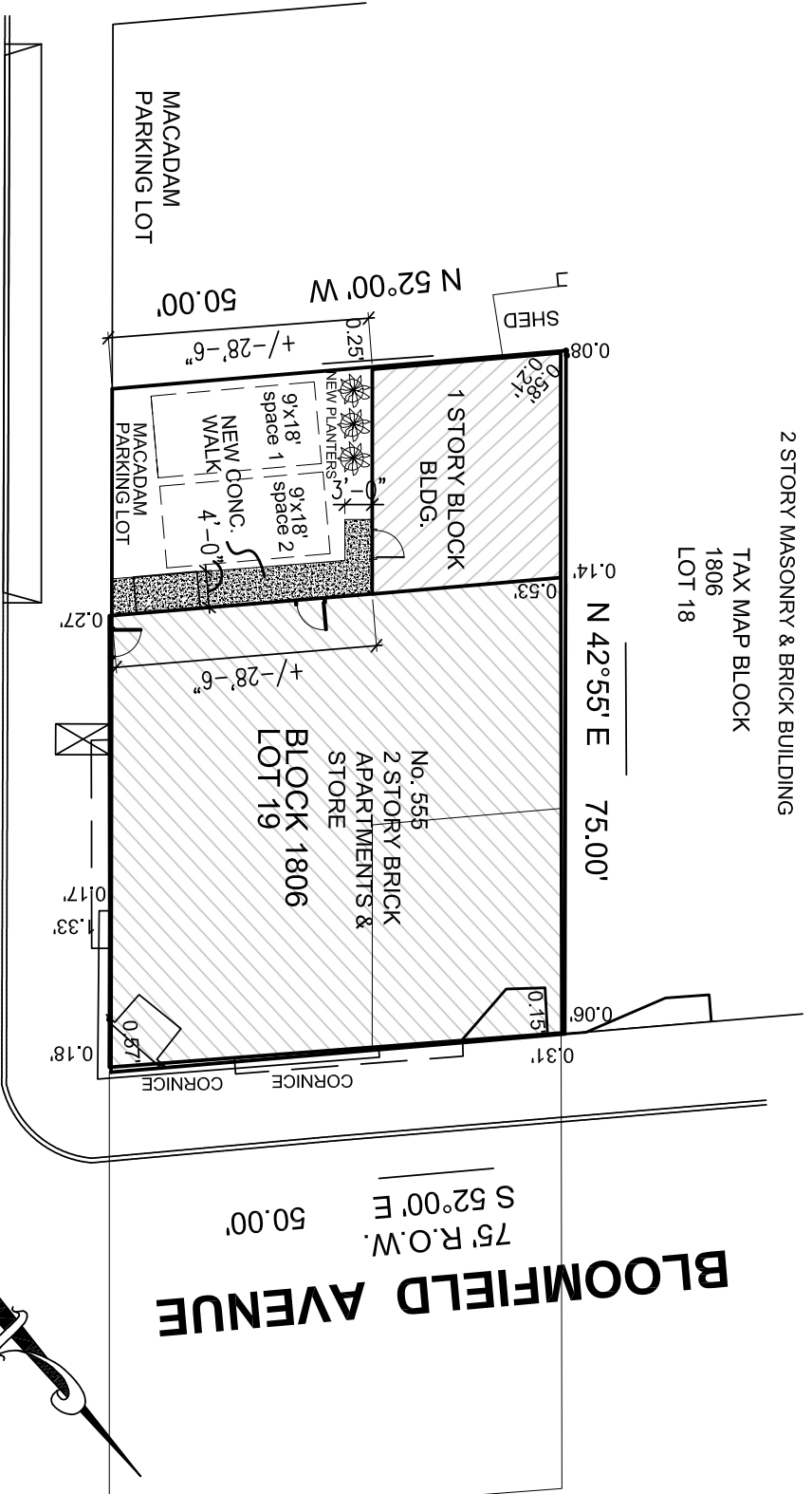

BLOOMFIELD AVENUE

LAKE SIDE AVENUE

S 42°55' W 75.00'

80' R.O.W.

PLAT PLAN

SCALE: 1" = 20'-0"

NOTE:
INFORMATION TAKEN FROM SURVEY DATED 02.25.2020

PREPARED BY:
JMH Associates
ENGINEERS-SURVEYORS-PLANNERS
BOX 30
CALDWELL, NJ 07006

JAMES M. HELB, P.E./P.L.S./P.P.
NJ LICENSE NO 24272
T. 973-403-0830
F. 973-403-0803
JIMHELBO@YAHOO.COM

Daniel Dressel, Architect
Architect
NJ License No.: 241037890
19 Edstian Dr.
Moonachie, NJ 07074
t. 201-370-6293
f. 201-641-1058
Ddarchitects@aol.com

THIS DOCUMENT IS THE EXCLUSIVE PROPERTY OF THE ARCHITECT. IT IS TO BE USED ONLY FOR THE PROJECT AND SITE SPECIFICALLY IDENTIFIED HEREIN. NO PART OF THIS DOCUMENT MAY BE REPRODUCED OR TRANSMITTED IN ANY FORM OR BY ANY MEANS, ELECTRONIC OR MECHANICAL, INCLUDING PHOTOCOPYING, RECORDING, OR BY ANY INFORMATION STORAGE AND RETRIEVAL SYSTEM, WITHOUT THE WRITTEN PERMISSION OF ARCHITECT DANIEL DRESSSEL.

PROJECT:
RENOVATIONS AND ALTERATIONS
555 BLOOMFIELD AVENUE
VERONA, NJ
FOR
MR. JOE VALENTE

DD PROJECT NO.:

SHEET	TITLE

REVISIONS	DATE	NO.

PARKING LAYOUT/SITE PLAN	05.28.2020	A
DRAWN BY:	ISSUE DATE:	
CHECKED BY:	05.28.2020	

DRAWING NUMBER
SK-A-200-1